



# 质胜中国

2020光伏盛典

Solar Congress 2020



Precisely Right.

**2019**



# ALL QUALITY MATTERS REPORT

## Solis-50K-HV-5G

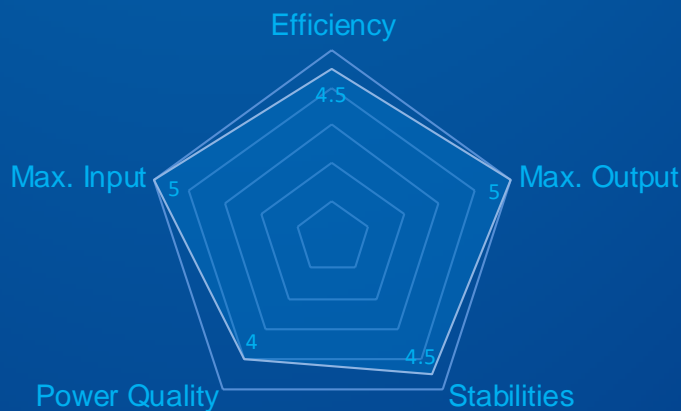

RANK	SCORE
1	23.0

**PRODUCT DATASHEET****DC Input:**

<input checked="" type="checkbox"/> $V_{MAX}$ PV [V <sub>dc</sub> ]	1100
<input checked="" type="checkbox"/> $I_{sc}$ PV [A]	4*40.0
<input checked="" type="checkbox"/> MPP Range $V_{MPP}$ [V <sub>dc</sub> ]	200-1000
<input checked="" type="checkbox"/> Full Power MPP Range [V <sub>dc</sub> ]	500-850
<input checked="" type="checkbox"/> Max. Input Current $I_{max}$ [A]	4*26.0
<input checked="" type="checkbox"/> MPP Tracking String	4

**AC Output:**

<input checked="" type="checkbox"/> Rated Output Voltage [V <sub>ac</sub> ]	3/PE 480
<input checked="" type="checkbox"/> Voltage Range [V <sub>ac</sub> ]	384-550
<input checked="" type="checkbox"/> Rated Output Frequency [Hz]	50
<input checked="" type="checkbox"/> Frequency Range [Hz]	45 - 55
<input checked="" type="checkbox"/> Rated Output Power [kW]	50.0
<input checked="" type="checkbox"/> Max. Output Current [A]	66.2

**General:**

<input checked="" type="checkbox"/> Protective Class	Class I	<input checked="" type="checkbox"/> Pollution Degree	PD 3
<input checked="" type="checkbox"/> Operating Temp Range [°C]	-25 to 60	<input checked="" type="checkbox"/> Dimension [mm]	647*629*252
<input checked="" type="checkbox"/> Altitude [m]	4000	<input checked="" type="checkbox"/> Noise [dB]	< 30
<input checked="" type="checkbox"/> IP code	IP65	<input checked="" type="checkbox"/> Night Loss [W]	< 1

**Compliance:**

<input checked="" type="checkbox"/> Compliance: IEC/EN 62109-1, IEC/EN 62109-2, IEC/EN 61000-6-1, IEC/EN 61000-6-3, IEC/EN 61000-6-2, IEC/EN 61000-6-4	<input checked="" type="checkbox"/> Grid Code: VDE-AR-N 4105: 2018
---	---

**Additional Functions:**

<input type="checkbox"/> High Power Density	<input checked="" type="checkbox"/> High Altitude
<input type="checkbox"/> Special Environment	<input type="checkbox"/> Arcing Detector
<input checked="" type="checkbox"/> GFCI / RCMU	<input checked="" type="checkbox"/> Anti PID
<input checked="" type="checkbox"/> FVRT	<input type="checkbox"/> PV Rapid Shutdown
<input checked="" type="checkbox"/> IV Curve Tracing	<input type="checkbox"/> Anti Cloud Edge Effect

The Information contained within the report is either licensed from third party information providers or is the intellectual property of TÜV Rheinland. This information –including the document to be made available to you- is therefore protected by copyright laws, database rights, trademarks and/or patents owned by the relevant party. Except as otherwise permitted in the agreement (if any) or as otherwise expressly approved in writing by TÜV Rheinland, any reproduction, publishing, redistribution, sell, broadcast or circulation of the information to any third party is strictly prohibited. No rights are granted except the limited use rights. The subscriber may not store in electronic form any shared library or archive of information which could be used as a research application nor remove, conceal or alter any copyright notices contained in this document.

### MAX. INPUT POWER

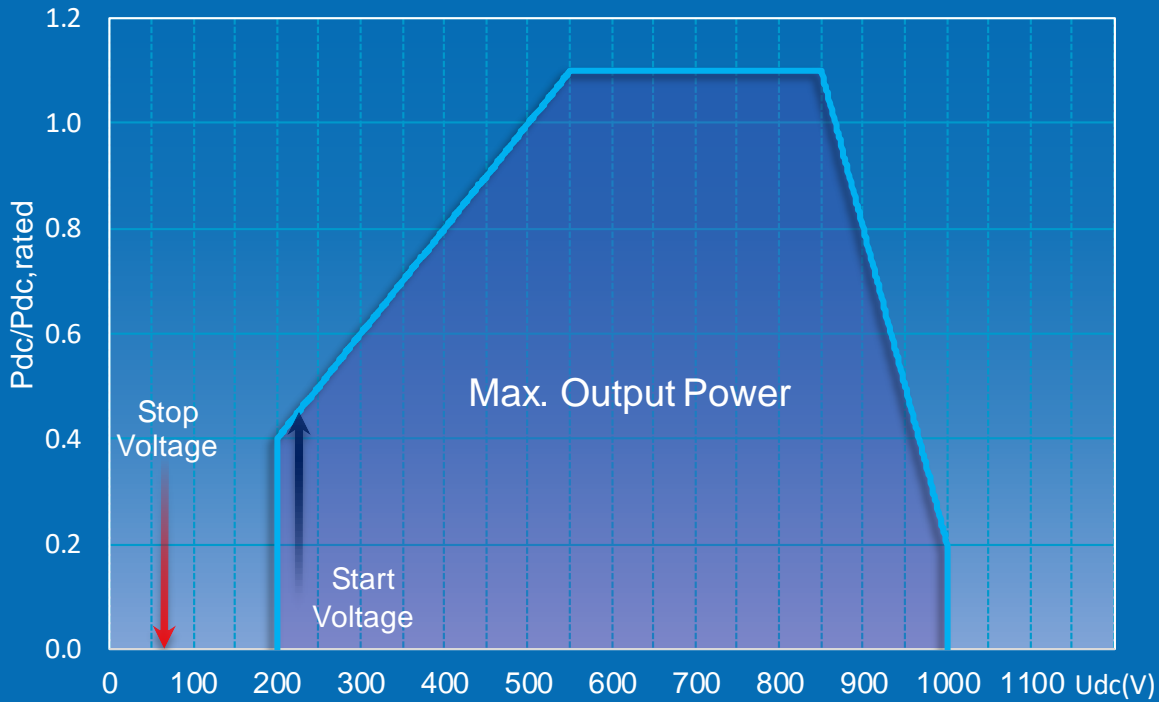

MPPT Range:  
200-1000V  
MPPT Full Power  
Range:  
500-850V  
Start Voltage:  
225V  
Stop Voltage:  
65V

### MAX. OUTPUT POWER

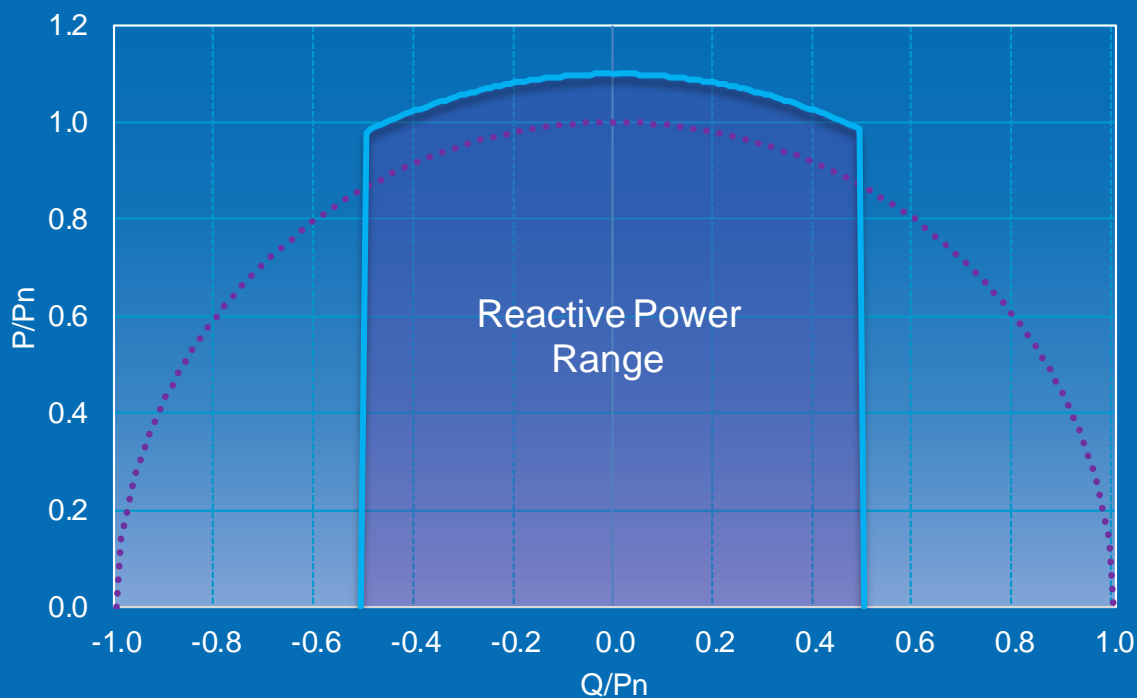

Reactive Power  
Range:  
[-50%P<sub>n</sub>, 50%P<sub>n</sub>]  
Max. Apparent  
Power: 110%P<sub>n</sub>

**THERMAL STABILITIES**

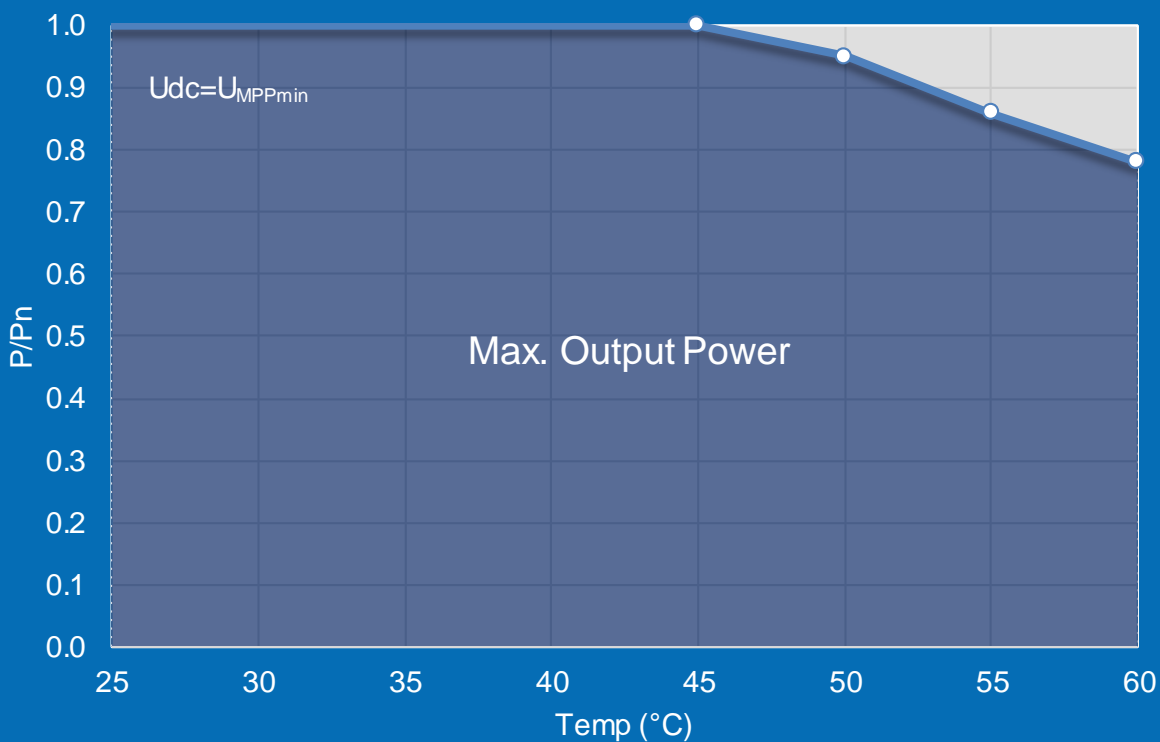
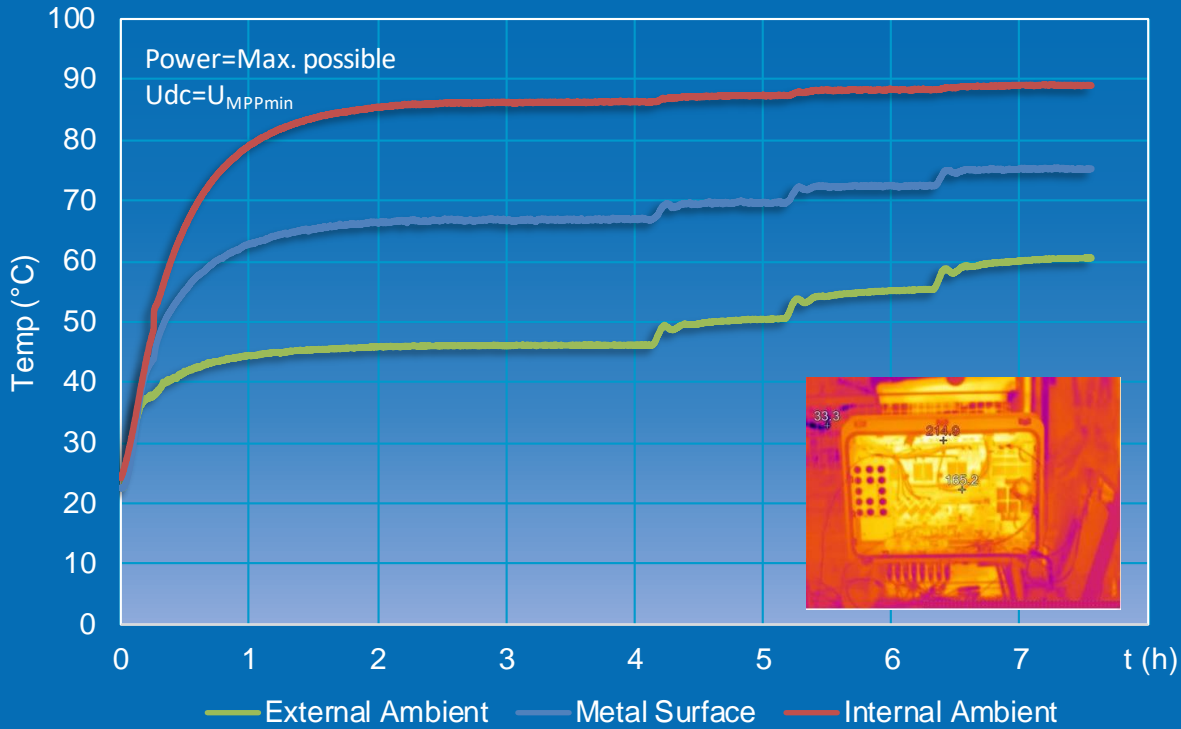

### CHINA EFFICIENCY

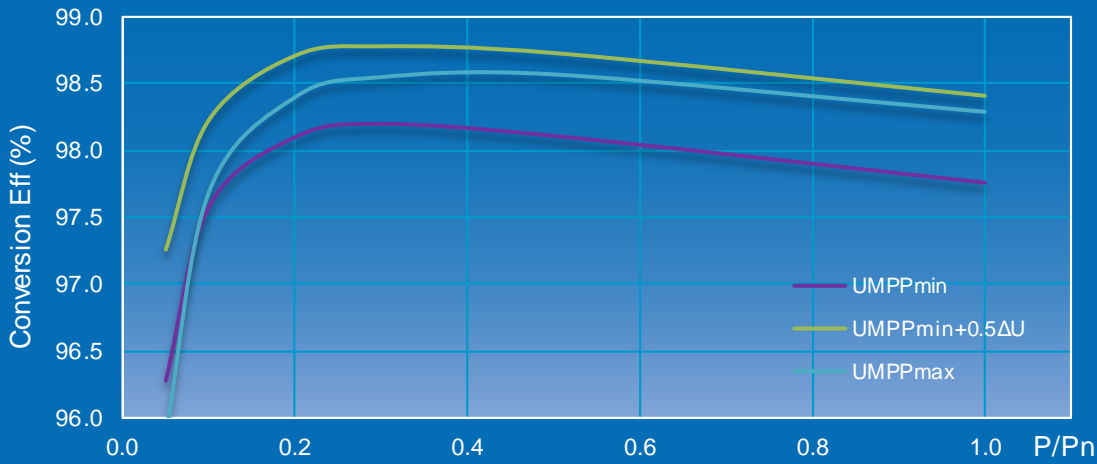

$\eta_{max}$ : 98.78%

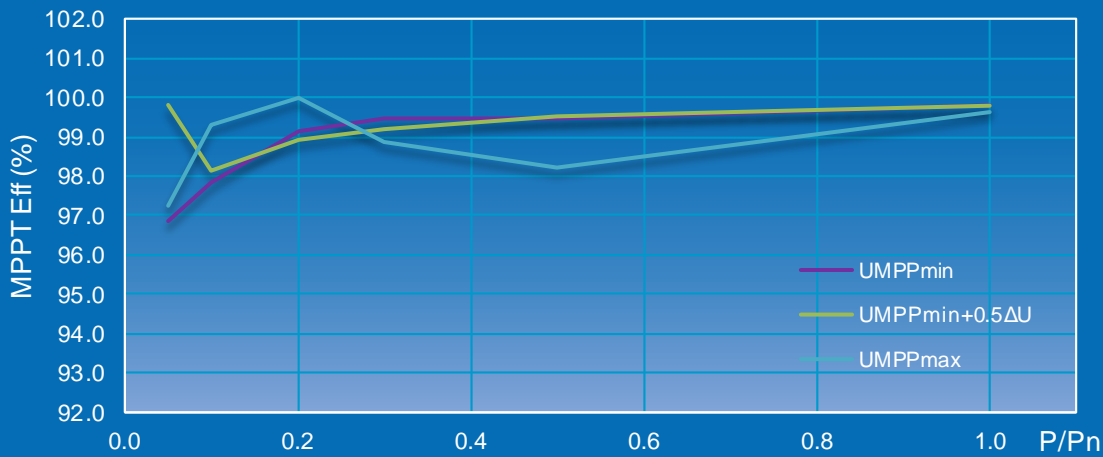

$\eta_{MPP max}$ : 99.9%

**Max.  $\eta_{Europe}$ : 98.00%**

### POWER QUALITY

Even

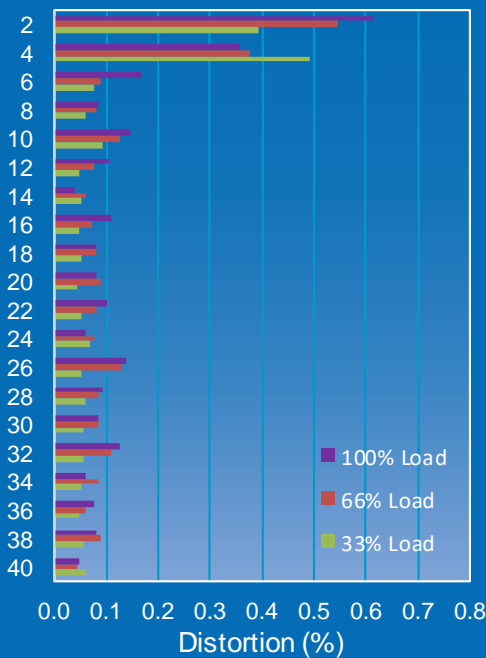

Odd

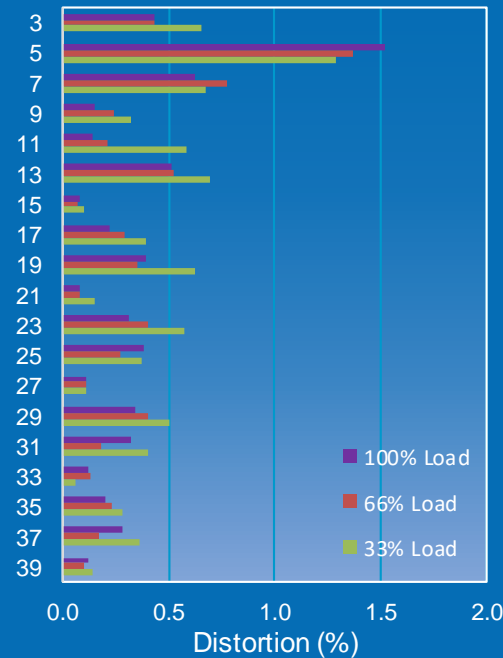

$I_{THD max}$ : 2.47%

